Ingrouelle

ILSON COUNTY PUBLIC LIBRAR

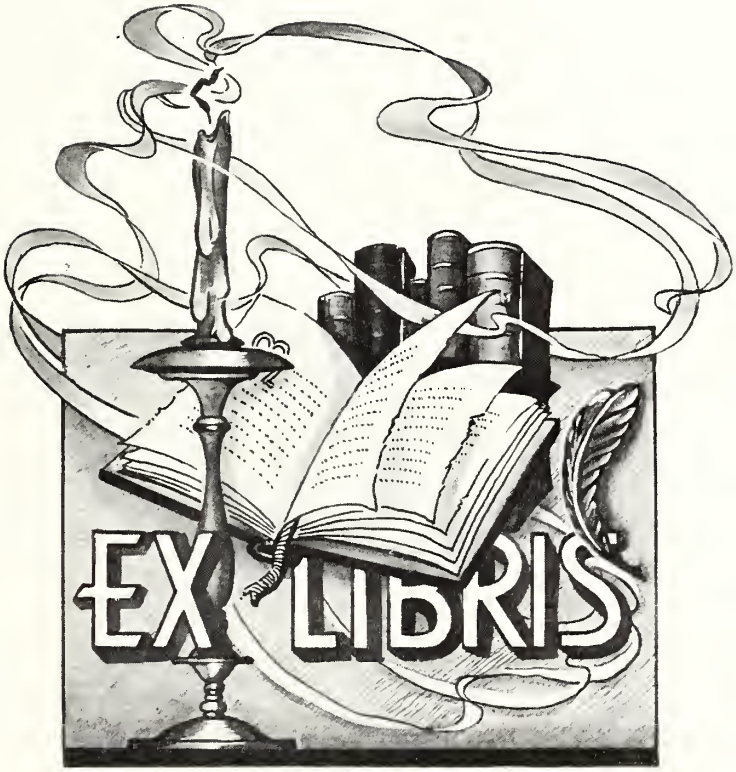
EX LIBRIS

THE

LOGROVETTE

Volume VII

published by

Senior Class

Lowe's Grove High School

Foreword

We, the class of '50, proudly Present this seventh issue of the "Logrovette". May this book ever keep alive the wonderful years spent at Lowe's Grove.

DEDICATION

We, the Senior Class of nineteen hundred and fifty, do gratefully dedicate this volume of the Logrovette to our good friend and teacher, Miss Elizabeth Clay. We express to her our sincerest appreciation and gratitude for the help and guidance she has so willingly given us.

Digitized by the Internet Archive
in 2013

http://archive.org/details/logrovette19501950lowe

ANNUAL STAFF

Editor in Chief	John Moshides
Assistant Editor.	Mary Green
Business Manager.	David Wrenn
Advertising Managers .	Margie Jackson Warren Watkins
Circulation Managers	Roy Cooke Alma Harward
Art Editors	Margaret Shepherd Helen Keck
General Typist	Betty Myers
Advertising Typist. . .	Mary H. Clegg
Advisor	Miss Clay

ADMINISTRATION

PRINCIPAL

J. R. AUMAN

Mrs. Powers
Social Studies - Counselor

Mr. Goodwin
Mathematics

Miss Clay
Science - Health

Mrs. Taylor
English

Mrs. Morgan
Commercial-English

Miss Olive
Home Economics

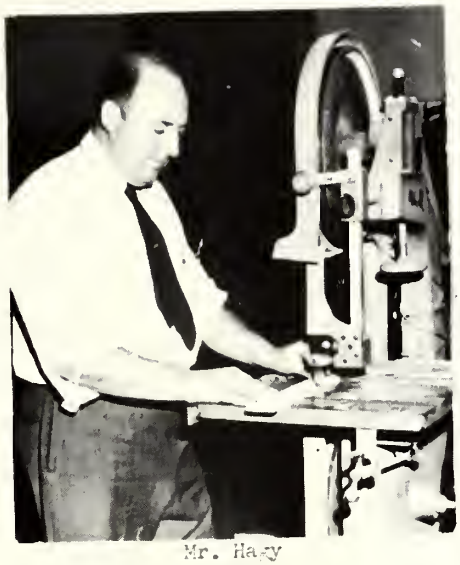

Mr. Hagy
Agriculture

Mr. Berry
Eighth Grade

Mr. O'Briant
Custodian

Mrs. Gutierrez
Music Teacher

MRS. R. J. CARROLL
6th Grade

MRS. J. T. GREENE
7th Grade

MRS. E. W. BAILES
6th Grade

MRS. N.P. ALEXANDER
5th Grade

MRS. O. K. GOODWIN
4th Grade

MRS. J. W. DIXON
3rd Grade

MRS. W. K. SNYDER
2nd Grade

MRS. J. R. AUMAN
1st Grade

MRS. G. W. FERRELL
1st Grade

SENIORS

O F F I C E R S

President. . . . . David Wrenn
Vice-President . . . . . Louis Shambley
Secretary. . . . . Betty Myers
Treasurer. . . . . .Franklin Freeman

Advisor. . . . . Mrs. Powers

Class Motto- The door to success is labelled "Push"
Class Flower. . . . . .Gladiolus
Class Colors. . . . . Maroon and Gold

David Wrenn
"Practical and Ambitious"

Class President, 3,4; Student Council 4; Beta Club,3, Vice-President 4; Monogram Club,4; Glee Club,4; Baseball, 2,3,4; Basketball, 4; Volley Ball, 1,2,3,4; Business Manager, Logrovette.

M A S C O T S

Johnny Geanes

Sandra Clegg

Betty Myers

"Dependable"

Sec. Sr. Class; Glee Club 1, 2, 4; Journalism Club 3, 4; Annual Staff Debaters' Club 3, 4; Marshal; Volleyball 1,2,3,4;Softball 1,2,3,4

Margaret Shepherd

"Personality Plus"

Beta Club 3,4; Pres.4; Glee Club 1,2, 3,4; Student Council 3,4; V.-Pres. 3; Reporter 4; Cheerleader 2,3; Marshal, F. H. A. 1,2,3,4; Pres. 4; Art Editor "Logrovette; Softball 1,2,3,4; Volley ball 1, 2, 3, 4.

Franklin Freeman

"He keeps us laughing"

F. F. A. 1,2; Library Club 4, Pres. Volley Ball 1,2,3,4; Tres. Sr.Class

Mary Helen Clegg

"Cute and Well-liked"

Glee Club 1,2,3,4; Debaters 3; F. H. A. 1, Song Leader2, Tres. 3, V. Pres. 4; 4-H 1,2; Journalism 4, Mgr. Editor, Typist; V. Pres. Jr. Class; Marshal Logrovette, Adv. Typist; Volley Ball2,3.

Reba O'Briant

"Kind and Natural"

Glee Club 2; 4-H Club 1,2,3,4; F. H. A. 1; Dramatics Club 4; Softball 1, 2,3,4; Volley Ball 1,2,3,4;

Roy Cook

"Quiet and Capable"

Beta Club 3,4; Debaters 2; Marshall Glee Club 2,3,4; Monogram Club 2,3, 4; Class Pres. 2; Volley Ball 1,2,3 ,4; Logrovette, Cir. Mgr. Football 1,2; County Football 3,4; Baseball 3

Jean Randolph

"Sweet and Neat"

4-H Club 1,2; Glee Club 1,2,3,4; F. H. A. 1,2,3; Jr. Class Sec.; Debaters 3; Journalism 3, Pres. 4, Editor-in-Chief; Beta Club 3, Chaplain 4, Tres.; Volley Ball 1,2,3.

Louis Shambley

"Small in statue, full of pep"

Library Club 4; Baseball 3,4; Volley Ball 2; Sr. Class, Vice-President.

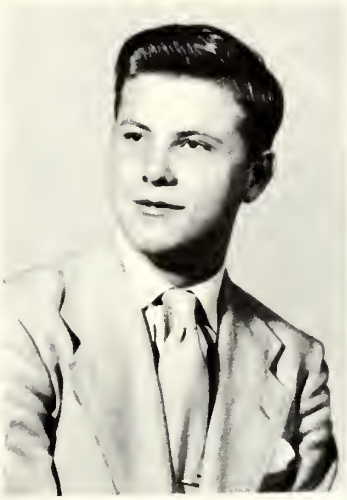

Guy Basden

"Always in Mischief"

F. F. A. 1,2; Glee Club 4; Monogram 1,2 ,3,4, Pres. 3,4; Football 1,2,3,4; County Football 3,4; Basketball 1,2; Baseball 1,2; Volley Ball 1,2,3,4; Treasurer 2.

Frances Fletcher

"Courteous and Gentle"

Beta Club 3,4; Glee Club 1,2,3,4; 4-H Club 1,2,3,4; Sec. Tres; F. H. A. 1,2,3, Reporter 3; Softball 1, 2,3,4; Volley Ball 1,2,3,4.

Billie Jean Martin

"Nice and Friendly"

F. H. A. 2,3; Glee Club 1,2,3,4; Library Club 4; Journalism 3; Volley Ball 2; Softball 1.

Helen Keck

"Sweet attractive grace"

Beta Club, 3 Critic, 4; Glee Club 4; Chief Cheerleader 1,2; F. H. A 1,2; Journalism 3,4, Typist; Annual Staff Art Editor; Softball 1,2.

Mary Green

"Friendly and Quiet"

F. H. A. 1, Tres. News Reporter, Tres. 4; Student Council 3, Sec. 4; Beta Club Program Char. 4; Journalism 3 Society Editor 4; Chief Marshall; Sophmore Class, Sec.; Jr. Class, News Reporter; Logrovette, Asst. Ed. Volley ball 1, 2, 3;

Margie Jackson

"Cute and Popular"

Glee Club 1,2; F. H. A. 1,2,3,4; Recreation Leader; Journalism Club, Humor Editor, 4 Sports Editor and Sec. Jr. Class News Reporter; Logrovette, Adv. Mgr.; Softball 1,2,3,4; Volley ball 1,2,3,4; 4-H Club 1,2.

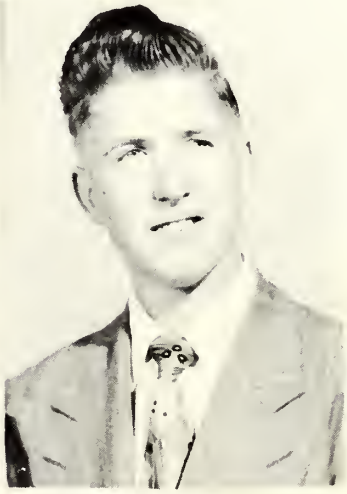

Lee Rhew

"Friendly and Kind"

Dramatics Club 4, Pres; Glee Club 4; Volley ball 1,2,3,4; Basketball 2,3,4; Baseball 3,4.

Charlotte Wynne

"She Charms Us All"

Glee Club 1,2; F. H A. 2, V-Pres., Journalism, Sec. and Humor Editor, Pres. 4; Cheerleader 2,3, Chief 4; Softball 1,2,3,4; Volley ball 1,2,3,4; 4-H Club 1, 2.

John Moshides

"A Great Character"

Monogram 1,2,3,4, Press Agent 2,3; V.Pres. 4; Logrovette, Editor-in Chief; Football 2,3,4; County Football 3, 4; Basketball 1,2,3; Baseball 3,4; Jr. Tres.

Alma Harward

"Always Full of Energy"

Glee Club 1; Volley ball 1,2,3,4; Logrovette, Circulation Manager; Dramatics 4.

Betty Lewter

"Good-natured and Witty"

Glee Club 1; Volley ball 1,2,3,4; F. H. A. 1; Dramatics Club 4; Softball 1; Arts and Craft Club 3.

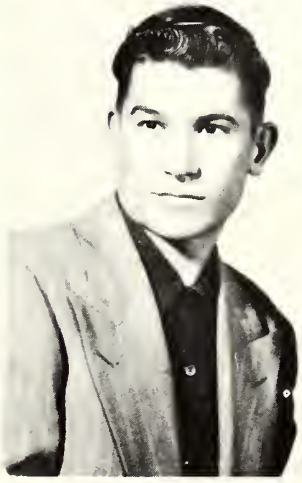

Warren Watkins
"Bright Out-look on Life"

4-H Club 1; Beta Club 3,4; Marshal; Monogram Club,4, Sec. Tres. Logrovette, Adv. Mgr. Student Council 3,4, Pres. Freshman, V. Pres; F. F. A. 1, 2; Glee Club 4; Basketball 2,3; Baseball 2, 3, 4;

1

2

3

4

5

6

7

8

9

10

11

12

13

14

1. Navy Martin
2. Cannon Ball Shepherd
3. Moe Moshides
4. Chick Randolph
5. Suzie Wynne
6. Strawberry Freeman
7. Shorty Clegg
8. Speedy Cooke
9. Country Girl Fletcher
10. Tootsie Rhew
11. Tip Toe Jackson
12. Louie Shambley
13. Lu Lu Keck
14. Chunky Myers

CLASS WILL

To whom it may concern:

We, the class of 1950, being about to pass out of this sphere of our life and realizing the condition of our minds, do make and publish this our last will and testament; hereby making void all former wills or promises by us at any time made.

Section I

Item 1. To Mr. Auman, our principal, goes the friendship and fondest memories to treasure and cherish forever.

Item 2. To the faculty, who probably breathes a sigh of relief, goes the wish that they may now have more happy school days.

Section II

Item 1. To the Juniors goes the wish that they will, next year advance to the much coveted place of the Seniors.

Item 2. To the Sophomores, we leave our sophistication and leadership that might help them to uphold their new position as Juniors.

Item 3. To the Freshman Classes, goes all the cuds of chewing gum that may be stuck under the desks, chairs, and other available places.

Section III

The following may seem but trifling bequests but we hope they will be accepted, not as worthless things because we can no longer keep them, but as valuable assets to those who may receive them:

Item 1. Margaret Shepherd wills her bookkeeping ability to Wayne Watkins.

Item 2. To Joyce Lloyd goes Betty Myers' large but stately figure.

Item 3. To Mrs. Taylor, Franklin Freeman leaves all his extra English credit, so she may distribute it among those who need it.

Item 4. Reba O'Briant wills her ability to play all sports to Gladys Maynard.

Item 5. Johnny Moshides wills his football record to anyone who can face it.

Item 6. Alma Harward wishes to leave her 22 inch waist line to Shirley Markham.

Item 7. Roy Cooke wishes to leave to Jack Perry his manly, well-built body.

Item 8. Jean Randolph wills her advice and council about marriage to Dorothy Elliott who is about to enter the Holy Band of Matrimony.

Item 9. David Wrenn is going to be very generous and leave his good looks to Winifred Stallings.

Item 10. Mary Green wants Faye Wrenn to take her seat in the Senior Class and see if it will affect her grades.

Item 11. Guy Basden wishes to leave to Ray Noell some of his wisecracks, hoping they will brighten his future.

Item 12. Billie Jean Martin wants Jean Bryant to take and treasure her sweet disposition.

Item 13. Lee Rhew leaves his ability to show off to Troy Bowling.

Item 14. Frances Fletcher wills her ability to drive well to Eugene Baker.

Item 15. Charlotte Wynne wishes to leave her ability to lead cheers to Joan Maynor.

Item 16. To whomever needs it, Mary Helen Clegg wills her ability to make friends.

CLASS WILL CONTINUED

Item 17. Warren Watkins wills his shyness, but not Azille, to Bennie Greenhill.

Item 18. Helen Keck leaves her ability to talk to Thelma Cooke.

Item 19. Louis Shambley wills his nick name "Strongman" to James Massingill.

Item 20. Margie Jackson wills her ballet shoes to Orpah Mae Granville.

Item 21. Betty Letwer leaves her motto, "I can do it" to anyone who thinks she can do it justice.

Testatrix, Betty Lewter

CLASS HISTORY

Just as all good things must end, so must school. We are now standing on the threshold of a "New Life" for which school has so efficiently prepared us. Now, as we are about to pass through these doors of wisdom for the last time, let us remember:

> We have learned many a lesson; we have worked many a problem. We have fought our battles and we have won. We may have given our teachers many a worry or an occasional smile, but no class has worked so many wonders as this unusual "class of '50".

Now let us turn back the tables of time and see what we, the class of '50 has done.

We entered school in 1938; a group of normal and healthy youngsters. Insignificantly, we marched through the years and in time out the doors of Elementary Understanding. During this time our number decreased, but we grew steadily in mind and body.

In the fall of '46, we entered high school--a proud group of freshman under the leadership of Mrs. R. H. Morgan. This was a rather uneventful year, but at least we completed the first step of high school learning.

Mr. G. A. Ranes welcomed our group of hustling sophomores in the fall of '47. This year several of our members were invited to join the Lowe's Grove Chapter of the National Beta Club.

The Junior Class was under the supervision of Mr. O. K. Goodwin in '49. We were a more settled class then and really began to work. In the spring we gave a Junior Minstrel to raise money for the "Junior Senior Banquet". Both the Minstrel and the Banquet were most successful. Perhaps, the happiest day during our Junior Year was that day when our class rings arrived.

In the fall of '49 we found ourselves standing on the edge of the last step of high school education. This year our group was a small, cooperative one, but under the wide and faithful guidance of Mrs. Powers we accomplished much. Our first project of the year was the Halloween Carnival. Thanks to the students, teachers, and P. T. A. members, it was a great success. A few weeks after this we ordered our invitations. Plans were made for the senior play.

Looking back over the years, we can see that school has been a glorious and wondrous experience. As we stand now with tear dimmed eyes, looking towards a new and bright horizon, we sadly say good-bye to our dear Lowe's Grove High.

Roy Cooke, Historian

CLASS PROPHECY

Well, all of the class of '50 did graduate, so we decide to go down town and visit them. The time is 1960, ten years after the class of '50 has graduated. We are strolling down the street thinking about the class of '50 when all of a sudden, someone dashes out of a Modern Pawn Shop and drags us into the store. We look around, lo and behold! it is Guy Basden who now has a Pawn Shop of his own. After we have chatted with Guy, we go on down the street. As we go pass the Colonial Store we see a very familiar face, so we stop to get a better look. Oh! No, it is Louis Shambley. He is still a clerk in the store won't that boy ever get a promotion? When we start across the street a truck barely misses us and we recognize the driver as Franklin Freeman who now has a saw mill of his own. As we journey on we meet North Carolina Senator Warren Watkins who greets us merrily with a grin. He seems to be doing all right for himself. Senator Watkins tells us that he has just visited Billie Jean Martin Hodges who is in the hospital with her newly born son--the third. We bid farewell to our dearly beloved Senator and proceed on down the street. We decide we ought to get a few records for evening entertainment. As we enter the music store, the owner greets us. At first we do not recognize the gentleman for he has a long mustache and sideburns; but in just a few minutes we find that it is Marion Lee Rhew who has dyed his hair. He asks us if we would like to meet his wife. This is the biggest surprise of all because he introduces his wife as Mrs. Betty Lewter Rhew. We chat with Mrs. Rhew for awhile before we continue our journey through town.

Since we are up town we might as well stop in at the courthouse and see a few of our friends. We are surprised at nothing in 1960 even that of finding a woman Captain of Detectives. Our old friend Betty Myers seems to be serving ably in this capacity. We discuss some of her latest cases and we start on down the hall when "jumping jehosephat" we meet Roy Cooke--now Corporal Roy Cooke of the Traffic I division. We find that Roy is married and has two little privates of his own. We leave Roy and board the elevator. Thinking I recognize the elevator operator I ask her name. She replies that she is Frances Fletcher Baker. She says she is running the elevator to be near her husband who is brought to the courthouse quite often for traffic violation. She doesn't like Corporal Cooke. However, we bid farewell to Frances and get off the elevator. There is a large crowd starting into Recorder's Court so we go in to hear some of the trials. As we walk in I am shocked beyond mention for there is David Wrenn, who is presiding judge in the case. After the court is closed we go up to see David at the bench and he invites us up to his office. There we find Mary Helen Glenn, David's private secretary. After exchanging a few greetings we leave His Honor Wrenn and start out of the court when we meet Judge Margaret Cannon Shepherd who is County Juvenile Court Judge. She is in a hurry so we only have a brief conversation. We decide we should get something to eat. We go into "Margie's Grill and Fountain". We didn't ever think that Margie, the owner of the grill was our own Margie Jackson of '50. But Margie sees us and she comes over with a hamburger in each hand and a milk shake balanced on her head. She tells us about how she trapped "Jimmie" into marrying her. She is so glad to see us that she gives us the meal free. By the way, Margie is getting her eggs for the restaurant from another classmate of '50, Jean Randolph Sears, who has a 100 acre chicken farm and five children.

As we leave "Margie's" we see a sign "If you need a mate see Charlotte Wynne of the "Lonely Hearts Club". We walk on down the street and see Johnny Moshides who is taking his fifth Post Graduate Course at the University of North Carolina. Johnny says he has been playing sports for U. N. C. for ten years and they haven't won a game yet. We leave Johnny and are about to board a bus for home but when it stops about twenty children from three to ten jump off and form a line. At the rear of the line is a motherly-type woman. We look at her and she looks like, but no, it can't be! Yes, it is, Helen Keck O'Briant--now Superintendent of Wright's Refuge. She let her love for children run away with her. When we get on the bus we sit behind a woman reading an encyclopedia. As we look closer we find that it is Mary Greene. Mary tells us that she is now a teacher at Duke University. We are chatting with Mary when all of a sudden the bus comes to a stop and I get up to give the bus driver a piece of my mind when I recognize the driver as none other than Alma Harward, who tells me she has been waiting for Raymond to pop the question. We leave the bus and start walking toward our home when we pass a playground. We see a woman teaching children acrobatics and as we look closer we find it is Reba O'Briant who is now a Physical Education Director.

Well, thank goodness this day is over. We have visited all our classmates and friends. We now feel that the day has been worth-while.

Guy Basden, Prophet

Prettiest Most Handsome

Margaret Shepherd David Wrenn

Best Dressed

Helen Keck Lee Rhew

Most Likely to Succeed

Mary Green Warren Watkins

Wittiest

Betty Lewter Franklin Freeman

SUPERLATIVES

Most Popular

Charlotte Wynne Frank Freeman

Most Athletic

Reba O'Briant John Moshides

Best All-round

Mary H. Clegg Louis Shambley

Most Studious

Mary Green Warren Watkins

JUNIORS

President. . . . . .Ray Noell
Vice-President . . . . . Carver High
Secretary. . . .Peggy Watkins
Treasurer. . . Dorothy Elliott

Class Motto
Aim High but Reach Higher.

Class Flower
Green and White

Class Superlatives

Most Handsome. . . . . .Wayne Watkins

Prettiest. . . . . Peggy Swanson

Most Athletic. . . . . Billy O'Briant - Mae Noell

Most Likely to Succeed. . . . Ray Noell - Dorothy Elliott

Most Studious. . . . . Ray Noell - Dorothy Elliott

Wittiest. . . . . .Bennie Greenhill - Joyce Terry

Friendliest. . . . . Bennie Greenhill - Shirley Russell

Best-all- around. . . . Winford Stallings - Peggy Watkins

Cutest . . . . . Orus Freeman - Peggy Watkins

Laziest . . . . . Bill Williams - Peggy Swanson

Best Dressed . . . . . Wayne Watkins - Shirley Russell

Peggy Watkins

Herbert Barbee

Dorothy Elliot

Billy O'Briant

uanita Riggs

Bill Williams

Gladys Maynard

Ray Chipp

Opal Miller

Winifred Stallings

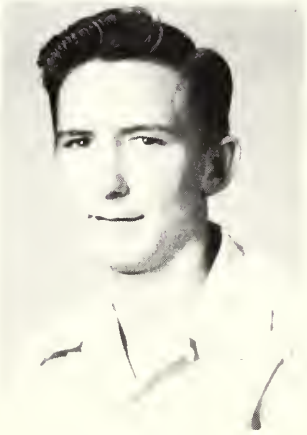

Eugene Baker

Edna Earle Jackson

Jean Dhue

Billy Rorie

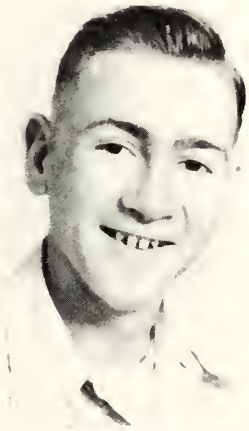

Loyle Clayton

Frances Freeman

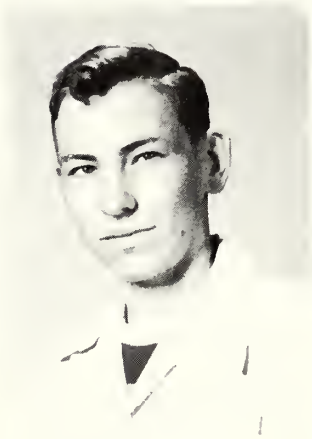

A. R. Rich

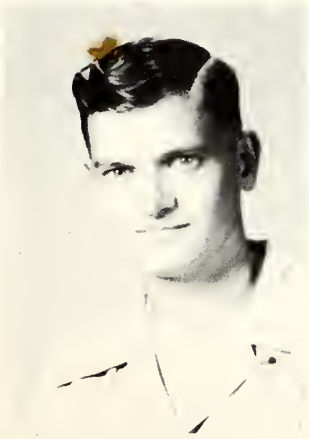

Wayne Watkins

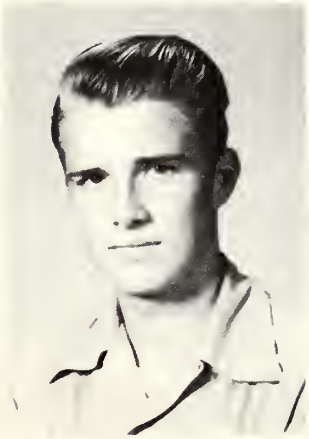

Vernon Dampier

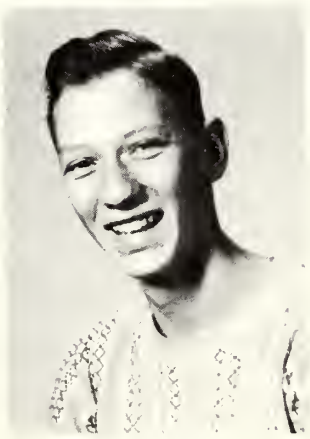

Jimmy Greenhill

Carver High

Ray Noel

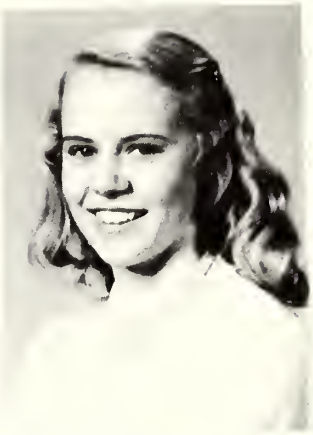
Peggy Swanson

Mae Noel

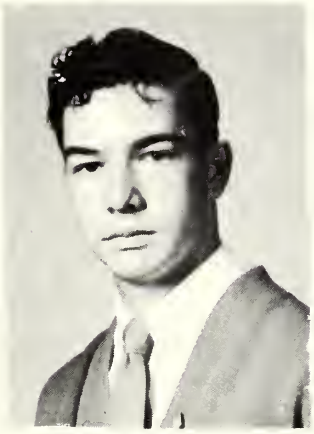
A. T. Barbee

Orus Freeman

Vera Lee Tapp

Shirley Russell

Boyce Moize

SOPHOMORES

President. . . . . .James Hamlett
Vice-President. . . . . Franklin Massengill
Secretary. . . . . Thelma Cooke
Treasurer. . . . . Troy Bowling
Reporters. . . . . Delana Lunsford-Julia Clark
Chaplains. . . . . .Jean Bryant-Bobby Wood
Social Chairmen. . . . .N. D. Wynne-Barbara Wynne
Class Editors. . . . .Mary Auman-Charles Allen

Colors
Blue and White

Motto
"Don't try dying, die trying."

Flower
Carnation

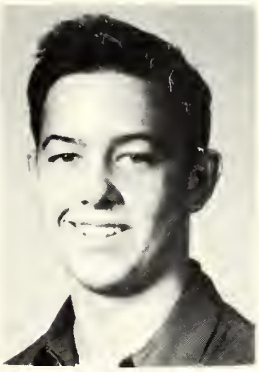

James Hamlett

Thelma Cooke

Franklin Massengill

Troy Bowling

Jean Bryant

Bobby Wood

Faye Beasley

N. D. Wynne

Barbara Wynne

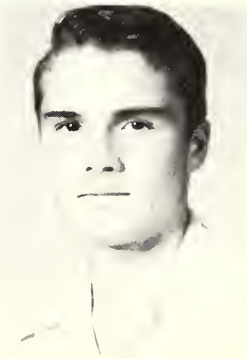

Dean Darnier

Julia Clark

Richard Dixon

Barbara McHaney

Margaret Wrenn

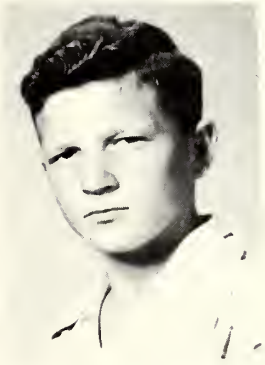

Leon High

Sammie Lee Johnston

Eva Mae Gunter

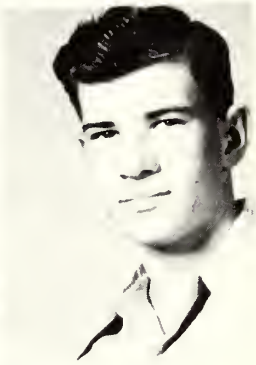

Elwood Massey

Shirley Carr

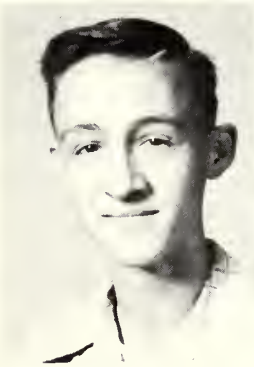

Charles Allen

Joyce Lloyd

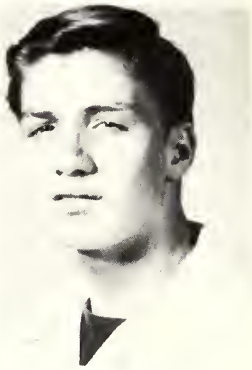

Joseph High

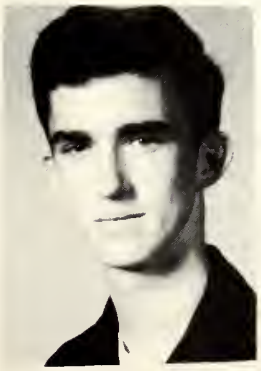

Delano Lunsford

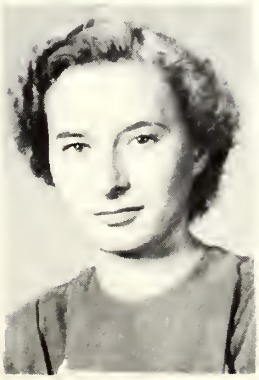

Orpah Mae Granville

Johnny McGhee

Mary Auman

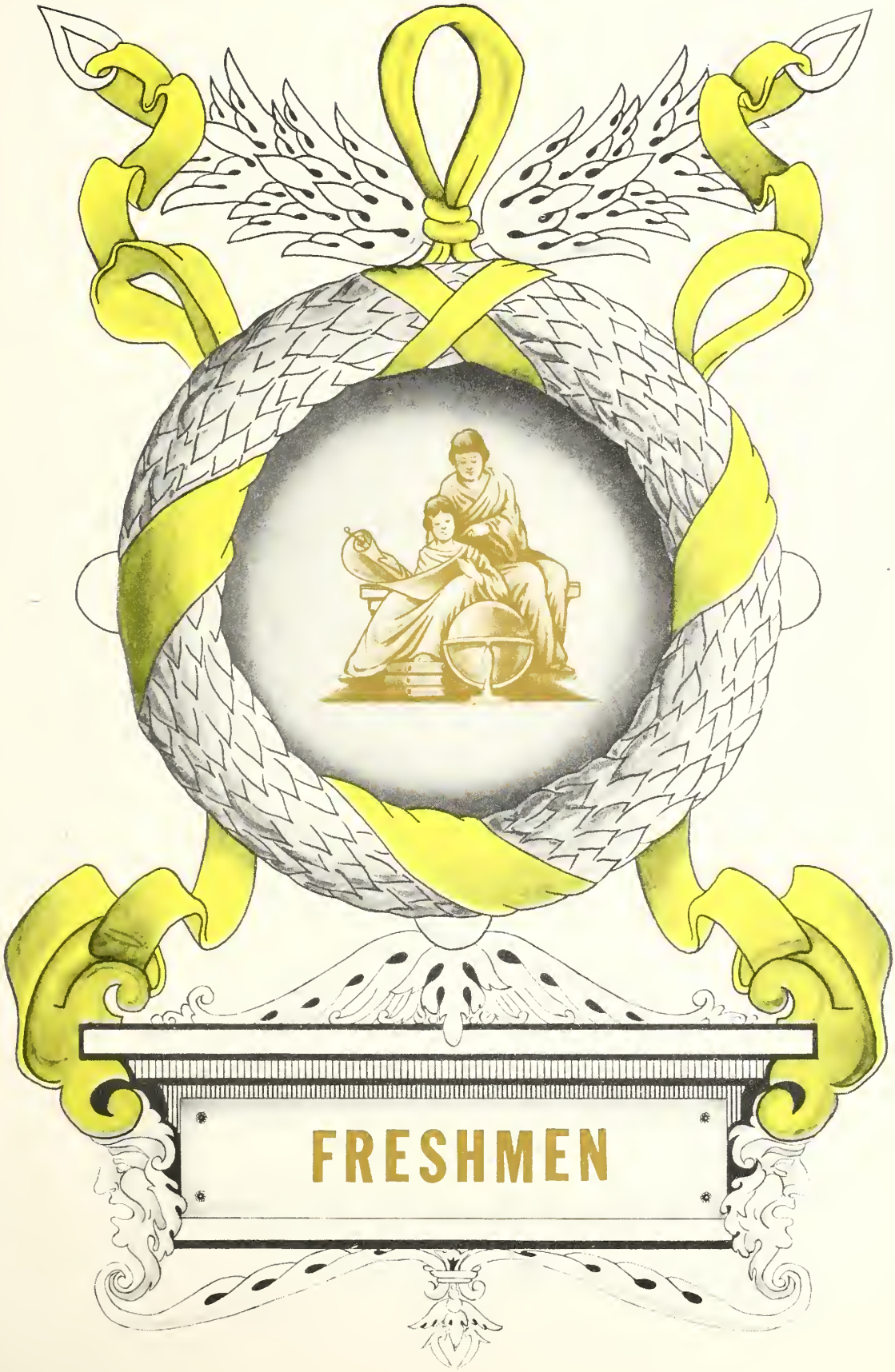
FRESHMEN

President. . . . . .Worth Yates
Vice-President. . . . . Anne Randolph
Secretary. . . . . .Annie Rose Bishop
Treasurer. . . . . .Ousley Lunsford
Class Editor. . . . . Nellie Olive
Assistant Editor. . . . Ella Bradshaw
Advisor. . . . . .Mrs. Taylor

Ella Bradshaw

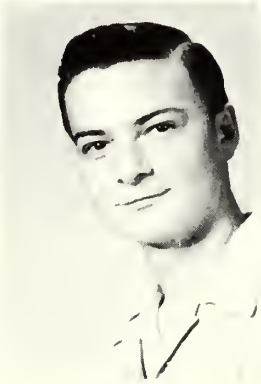

Worth Yates

Doris Verrichio

Earlene Gunter

Jackie Bishop

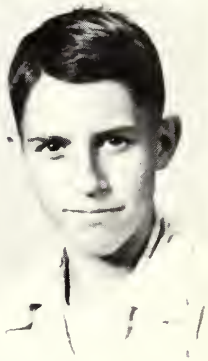

Henry Williams

Nellie Olive

Norman Williams

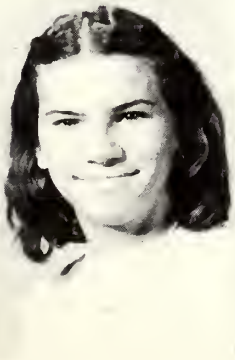

Annie Rose Bishop

Barbara Bullock

Anne Randolph

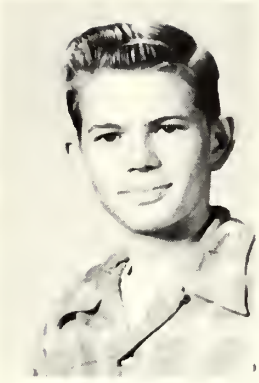
Johnny Hamm

Barbara King

Geraldine Bowling

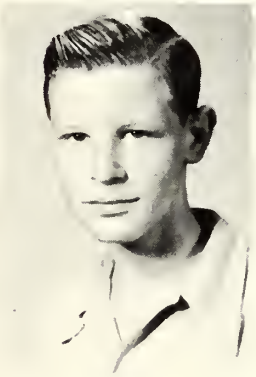
Thomas Riggs

Irene Robbins

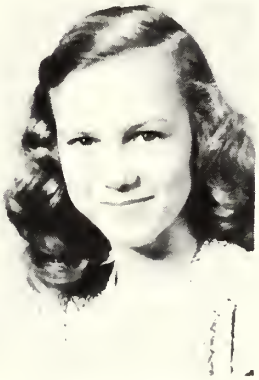
Patsy McHaney

Mozelle Blalock

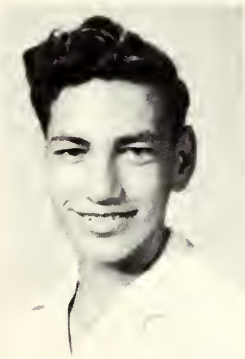
Jerry Siler

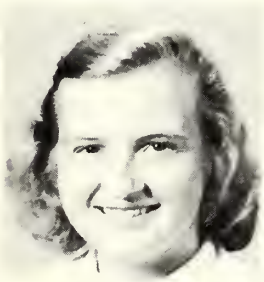
Shirley Markham

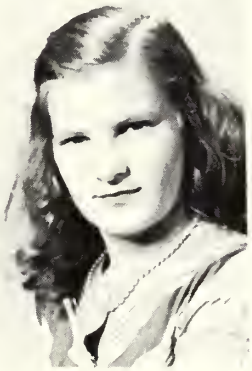
Joyce Ray

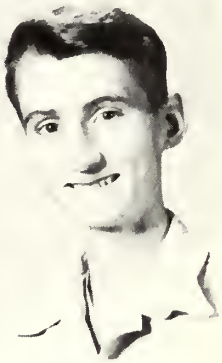
Billy Lewter

Faye Roberts

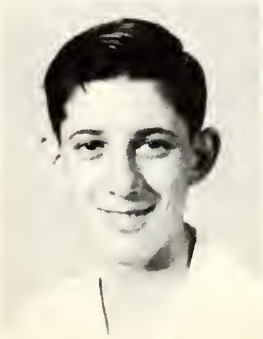
Delano Verrichio

Hampton Goodwin

Wanda Adams

President . . . . . Richard Ferrell
Vice-President . . . . . .Buddy Bowling
Secretary . . . . . Lucille Burch
Treasurer . . . . . Carolyn Herndon
Chaplain . . . . . .Shirley Creech
Advisor Mrs. Morgan

Class Motto- "Don't Try Dying, But Die Trying"
Flower Rose
Class Colors Aqua and Gold

Gus Craig

Onest Bowling

Lucille Burch

Mary Jane Craig

John Lynch

Barbara Fletcher

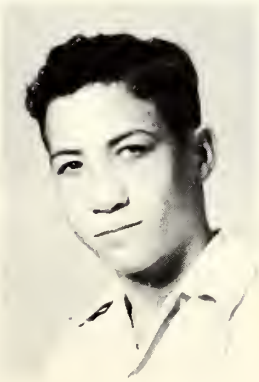
Roy Way

Lucille Stalling

Betty Faye Dennis

Margie Wynne

Billie Jean High

Martha Tilley

Richard Ferrel

Delores Moshides

Richard Broadwell

Catherine Cook

Elton Burgess

Thomas Capps

Clara Blalock

Carolyn Herndon

Ellen Godwin

Jack Perry

Shirley Dean

Shirley Creech

James Massengill

Eighth Grade . . . . . Mr. Berry

Seventh Grade . . . . . Mrs. Carroll

Seventh Grade . . . . . Mrs. Green

Sixth Grade . . . . . Mrs. Bailes

Fifth Grade . . . . . Mrs. Alexander

Fourth and Fifth Grades . . . . . Mrs. Abbott

Fourth Grade . . . . . Mrs. Goodwin

Third Grade . . . . . Mrs. Dixon

Third Grade . . . . . Mrs. Stewart

Second Grade . . . . . Mrs. Snyder

First Grade . . . . . Mrs. Auman

First Grade . . . . . Mrs. Ferrell

ACTIVITIES

MONOGRAM CLUB

President . . . . . Guy Basden
Vice-President . . . . . John Mosnides
Secretary-Treasurer. . . . . Warren Watkins
Advisor . . . . . Mr. Auman

BETA CLUB

President . Margaret Shepherd
Secretary . Mary Helen Clegg
Chaplain . . Margie Jackson
Program Chairman. Mary Green

Vice-President. David Wrenn
Treasurer . . Jean Randolph
Sergeant-At-Arms. Roy Cooke
Advisor . . . Miss Clay

F. H. A.

President . . . . . Margaret Shepherd
Vice-President. . . . . Mary Helen Clegg
Secretary . . . . . Jean Bryant
Treasurer . . . . . Mary Green

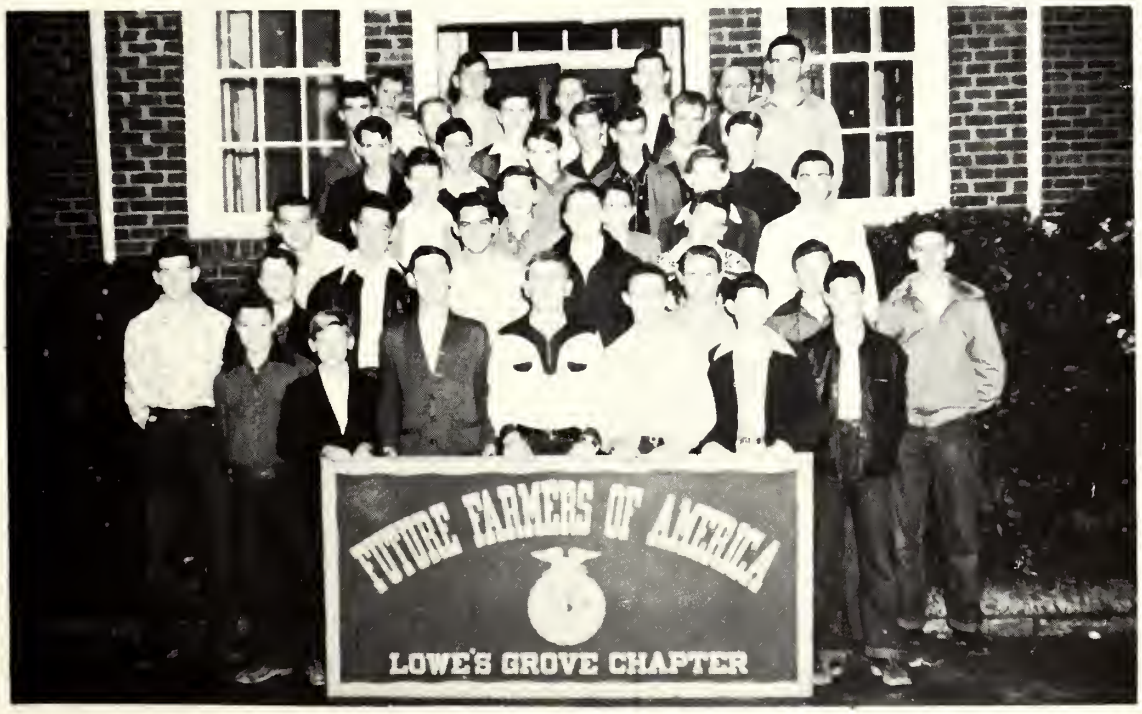

F. F. A.

President. . . . . Herbert Barbee
Vice-President . . . . . Billy O'Briant
Secretary. . . . . Orus Freeman
Treasurer. . . . . Dean Dampier
Reporter . . . . . Bobby Wood

BASKETBALL

Front Row: B. Wood, F. Massengill, D. Wrenn, L. High, A. T. Barbee
Second Row: C. High, L. Rhew, B. O'Briant, H. Barbee, W. Watkins
Coach: Ronald Berry

COUNTY SPORTS

Football: D. Lunsford, J. Moshides, F. Massengill, G. Basden
Basketball: W. Watkins, B. Wood, L. Rhew
Cheerleaders: Julia Clark, Charlotte Wynne

LIBRARY CLUB

President . . . . . Franklin Freeman
Vice-President . . . . . Faye Wrenn
Secretary . . . . . Orpah Granville
Treasurer . . . . . Patsy McHaney

DEBATER'S CLUB

President. . . . . Julia Clark
Vice-President . . . . . Benny Greenhill
Secretary. . . . . Jean Bryant
Treasurer. . . . . Carver High

ARTS AND CRAFTS & HOME REPAIR

Advisors . . . . . Miss Olive
. . . . . Mr. Hagy

DRAMATICS

President. . . . . Lee Rhew
Vice-President . . . . . A. R. Rich
Secretary. . . . . Mae Noel
Treasurer. . . . . Jean Bryant

STUDENT COUNCIL

President . . . . . Warren Watkins
Vice-President . . . . . Wayne Watkins
Secretary . . . . . Mary Green
Treasurer . . . . . Richard Dixon

JOURNALISM CLUB

President. . . . . Charlotte Wynne
Vice-President . . . . . A. T. Barbee
Secretary. . . . . Margie Jackson
Treasurer. . . . . Delano Lunsford
Editor-in-Chief. . . . . Jean Randolph
Assistant Editor .. . . . . Boboy Wood

Teacher. . . . . Mrs. Margaret Gutierrez

CAFETERIA STAFF

Director. . . . . .Mrs. Julia C. Davis
Mrs. Edith Weisner
Mrs. Lucy Barbee
Mrs. Alma Davis

SENIOR 4-H CLUB

President . . . . . Frances Fletcher
Vice-President . . . . . Johnny Eamm
Secretary. . . . . Jean Bryant
Program Chairman . . . . . Joyce Lloyd

GLEE CLUB

Director. . . . . Mrs. Powers
Assistant .. . . . . Mr. Berry
Music Supervisor . . . . . Mrs. Bouzzard

JUNIOR 4-H CLUB

President. . . . . Jerome Goodwin
Vice-President . . . . . Faye Randolph
Secretary. . . . . Anne Adams
Program Chairman . . . . . Gwen Shepherd

JUNIOR GLEE CLUB

Pianist . . . . . Mrs. Goodwin
Director . . . . . Mrs. Alexander

500
EXAMS
EXTRA CREDIT

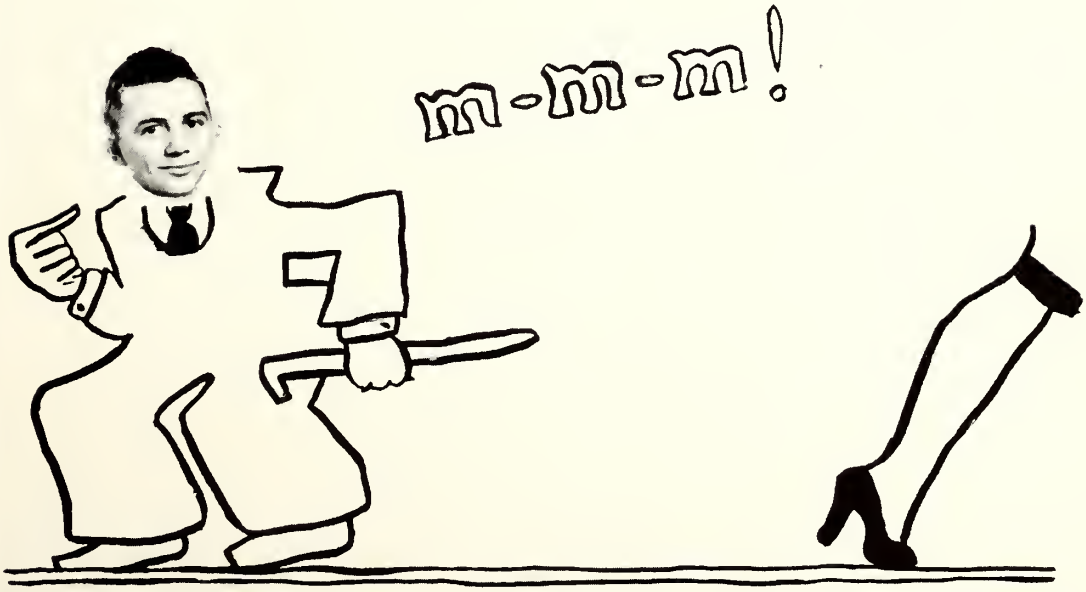
m-m-m!

DEBATE
Early to Bed
Early to Rise
Makes a woman
Healthy, wealthy,
and wise
Quiet
zone
Short-
hand

HELP!

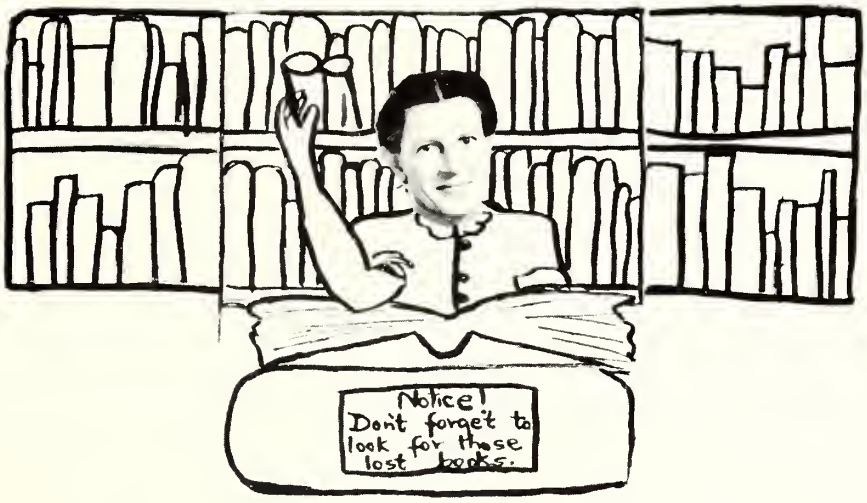
Notice!
Don't forget to
look for these
lost books.

The BIG
One Got
AWAY!

3

ADVERTISING

L. A. DOWNEY 5-9447 R. L. DOWNEY 5-9442

L. A. DOWNEY & SON

ROUTE #3

DURHAM, NORTH CAROLINA

G E N E R A L C O N T R A C T O R S

STATE WIDE LICENSE

COMPLIMENTS

OF

TALLEY PRODUCE CO.

COMPLIMENTS

OF

ALSTON AVENUE MARKET

COMPLIMENTS

OF

SEVEN-UP BOTTLING

COMPANY

DURHAM, NORTH CAROLINA

COMPLIMENTS

OF

HOME BUILDING AND LOAN

COMPANY

DURHAM, NORTH CAROLINA

Ross & Co.
INC.
434 W. MAIN ST.
DURHAM, NORTH CAROLINA

SPORTING GOODS
FISHING TACKLES, BOATS,
CHAMPION-MOTORS, BICYCLES

SHAW
PAINT AND WALL PAPER CO., INC.

115 E. CHAPEL HILL ST.
DURHAM, NORTH CAROLINA

ARMSTRONG & DUPONT PAINTS
ASAM WALLPAPER
ART SUPPLIES, PREEN WAX

Ellis Stone

THE FAVORITE SHOPPING PLACE
OF EASTERN AND PIEDMONT
NORTH CAROLINA'S WOMEN AND
CHILDREN WHO INSIST ON
DEPENDABLE QUALITY
MERCHANDISE

MAIN AND CORCORAN STREETS
DURHAM, NORTH CAROLINA

Have a Coke

Coca-Cola
TRADE-MARK

Durham Coca-Cola Bottling Company

Phone J-7341 Durham, N. C.

GEO. W. FERRELL

Your watch is valuable
For Repairs
Trust Skilled Repairmen
(Opposite Silver's)

108 W. Parrish St.-Durham,N.C.

COMPLIMENTS
OF
"M" SYSTEM STORE

FANCY GROCERIES
AND
FRESH MEATS
F-7761
JAMES H. WRENN-S.Y. HARGROVE

MARTIN'S SER. STA.

DEALERS IN ESSO PRODUCTS

ROUTE 4 DURHAM,N.C.

COMPLIMENTS OF

E.O. FERRELL & SON

ROUTE 3 DURHAM,N.C.

DURHAM'S OLDEST LICENSED
and
BONDED PAWNBROKERS
FIVE POINTS LOAN COMPANY

339 W. Main St.

Durham, N. C.

AT FIVE POINTS

WE MAKE LARGER LOANS
ON ANYTHING OF VALUE

COMPLIMENTS
OF
DURHAM CONTAINER COMPANY

CORRUGATED BOXES

2002 E.PETTIGREW ST.-TEL.R-105

DURHAM, N. C. R-106

BLALOCK SALES AND SERVICE

GREASE JOBS, GAS, OIL, ROAD SERVICE, AUTO REPAIRS, GROCERIES,

ALL KINDS OF SANDWICHES, AND SOFT DRINKS

INTERSECTION OF 54 AND 55 6-2282 "SERVICE WITH A SMILE"

CHRISTIAN-HARWARD FURNITURE CO.

BURLINGTON, N. C. DURHAM, N. C. HENDERSON, N. C.

"SERVING OUR CUSTOMERS SINCE 1889"

COMPLIMENTS

OF

SPUR BOTTLING COMPANY

506 RAMSEUR ST. - PHONE N-7561

DURHAM, N. C.

"BOTTLERS OF FINE FLAVORS"

SUNCREST—NUGRAPE

DURHAM FRUIT
AND
PRODUCE CO. INC.

WHOLESALE DISTRIBUTORS OF

FRESH FRUITS, VEGETABLES, AND EGGS

DURHAM, N. C.

PUBLIC HARDWARE INCORPORATED
HARDWARE, PAINTS, VARNISHES
OILS, GLASS, AND
FARMING IMPLEMENTS

111 EAST PARRISH ST. 9-1937

DURHAM, NORTH CAROLINA

The Fidelity Bank
The oldest and largest bank in Durham
Growing larger by Serving better
Member Federal Reserve System
Member Federal Deposit Insurance Corporation

SECURITY BUILDING
AND
LOAN ASSOCIATION

DURHAM, N. C.
SAVINGS HOME LOANS

KIMBRELLS INC.

DEPENDABLE FURNITURE

126 W. PARRISH ST.

DURHAM, N. C.

Green Gulf Station
Intersection 54 and 70A
Gas - Oil - Tires - Groceries - Feeds
Fertilizers

H. H. Green J. R. Green

COMPLIMENTS
OF
WYNNE SER. STA.

ROUTE 4 DURHAM,N.C.

COMPLIMENTS OF
A
FRIEND

MADE RITE
THE BREAD WITH
"GUARANTEED GOODNESS"

H. R. LUNSFORD GRO.
Heavy and Fancy Groceries
Gulf Products
6-2705

DURHAM'S LEADING
FUNERAL
HOME

Hall-Wynne & Co. INC.
FUNERAL DIRECTORS
DURHAM, N. C.

LOG CABIN
SERVICE STATION
Texaco Products
Groceries
"Service with a smile"

COMPLIMENTS
OF
McGHEE FURNITURE CO.

330 N. MANGUM ST.-DURHAM,N.C.

M. T. MANGUM
HEAVY AND FANCY GROCERIES
FROZEN FOODS
COUNTRY PRODUCE A SPECIALITY

1113 ANGIER AVE.-DURHAM, N. C.

GLENN-CRABTREE HARDWARE
INDUSTRIAL
AND
BUILDING SUPPLIES

DURHAM, N. C.

2024 ANGIER AVE.-PHONE 94619

SALES AND SERVICE-PHONE 2-4177

F. W. PARSONS

DEMING PUMPS

FAYETTEVILLE ROAD-DURHAM, N. C.

ICE REFRIGERATION
ICE AND COAL
APPLIANCES

ICE AND FUEL

"DEPEND ON THE SILVER FLEET"

COMPANY OF DURHAM, INC.

ANGIER AVENUE AT GOLEY STREET
POST OFFICE BOX 1964

TELEPHONE J-7633

DURHAM, NORTH CAROLINA

Hudson FUNERAL HOME

1800 Angier Avenue
Durham, North Carolina

AMBULANCE SERVICE

Phone F -129

OUR PERSONNEL:

Edwin H. Hudson
Ollie T. Hudson
L. C. Goodwin
William G. George
Fred W. Rhodes, Jr.

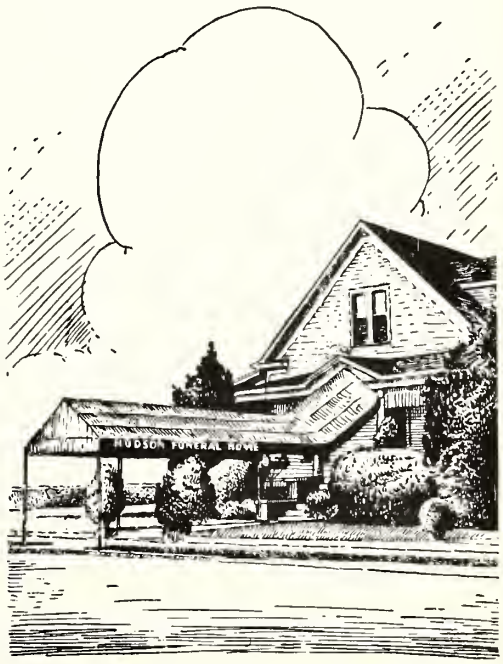

DURHAM ICE DEL. INC.

L. G. MASSENGILL MGR.

209 VURAN ST.

DURAHM, N.C.

Clyde Kelly
Funeral Home

1105 BROAD ST. X-1224
DURHAM, N. C.

COMPLIMENTS

OF

GANN HOSIERY MILL

HOME OF FINE HOSIERY

DURHAM, N. C.

COMPLIMENTS

OF

DURHAM SANDWICH CO.

308 SOUTH DILLARD ST.

DURHAM, N. C.

ADCOCK'S RESTAURANT

FINE MEALS SERVED AT ALL TIMES

107 NORTH CHURCH ST.

DURHAM, N. C.

D. C. MAY CONTRACTORS

PAINTING AND WALLPAPERING

316-318 MORGAN ST.

DURHAM, N. C.

COMPLIMENTS

OF

MONTGOMERY FLORIST INC.

"FLOWERS FOR EVERY OCCASION"

Harris Esso Station

ESSO PRODUCTS—TIRES AND BATTERIES

WASHING—GREASING

East Main Street and Alston Avenue

DURHAM, NORTH CAROLINA

COMPLIMENTS

OF

N. & W. SUPER MARKET

1208 ANGIER AVE.-DURHAM, N. C.

C. C. EDWARDS

COMPLETE REAL ESTATE SERVICE

TELEPHONE R-759

109½ S. MANGUM ST.-DURHAM, N. C.

Johnhans

Fine Stationery

NOW AVAILABLE AT YOUR LOCAL
FRANCHISE DEALER

FOR NAME OF CLOSEST DEALER WRITE TO
Johnhans 608 DELAWARE
KANSAS CITY 6, MISSOURI

DAV-SON CORK BACK BULLETIN BOARDS

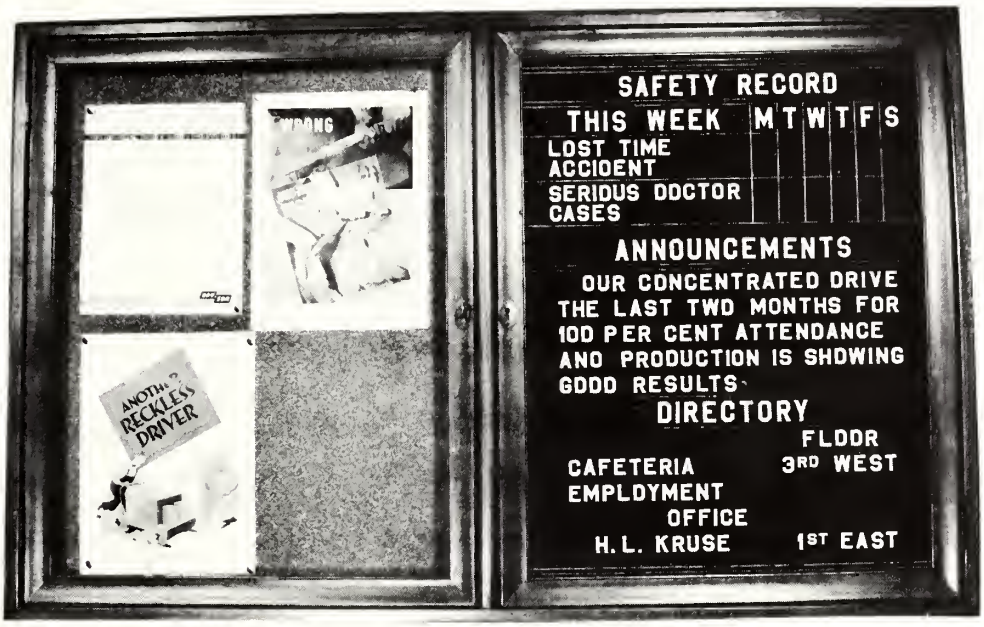

DAV-SON cork back and changeable letter bulletin boards are constructed with light walnut finish frames. The cork posting surface consists of ¼ inch cork mounted on ¼ inch 3-ply veneer. The changeable letter insert is of grooved wood felt covered. These bulletins are made to endure as only the finest of materials are used in their construction.

Bulletin board with two set in glass doors. Both sides cork.

STYLE: TWO SET IN GLASS

30" x 48"	$30.00
30" x 60"	32.50
36" x 48"	31.25
36" x 60"	36.25

ALL PRICES F. O. B. CHICAGO

FOR USE IN
SCHOOLS
CHURCHES
FACTORIES
OFFICES
STORES
CLUBS
PUBLIC BUILDINGS

Bulletin board with two set in glass doors. One side cork the other changeable letter insert.

(Letters are not included)

30" x 48"	$44.85
30" x 60"	51.40
36" x 48"	49.40
36" x 60"	59.35

SPECIAL ASSORTMENT OF 600 ¾ AND 1 INCH LETTERS $12.00

THESE BULLETIN BOARDS ARE FITTED WITH A LOCK AND KEY TO INSURE NO UNAUTHORIZED CHANGE OR ANNOUNCEMENTS.

DAV-SON

DISTRIBUTORS: SCHOOL GIFT SERVICE
4925 GLENDALE
KANSAS CITY 4, MISSOURI

WE HAVE A CHANGEABLE LETTER OR CORK BULLETIN FOR EVERY NEED—CONSULT US

YOUR
YEARBOOK
WAS SUPPLIED
by the
INTER-COLLEGIATE PRESS
KANSAS CITY

Manufacturers Exclusively
to the
Schools of America

Our 40th year

GRADUATION

ANNOUNCEMENTS
PERSONAL CARDS
DIPLOMAS

YEARBOOKS
CAPS and GOWNS
STATIONERY

WILSON COUNTY PUBLIC LIBRARY
3 9939 00300 9333